

PREPARED FOR: RANDI MARTIN  
C-21 SKANDIA  
822 E GENEVA  
DELAVER, WI, 53115

# PLAT OF SURVEY

J.K. SURVEYING INC.  
N3705 WILLOWBEND LANE  
LAKE GENEVA, WI, 53147  
262-248-3697

- OF -

LOT H-10 OF COUNTRY CLUB ESTATES ADDITION "H";  
LOCATED IN THE VILLAGE OF FONTANA-ON-LAKE GENEVA,  
WALWORTH COUNTY, WISCONSIN

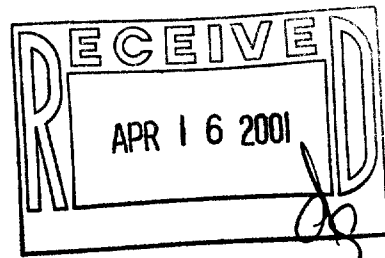
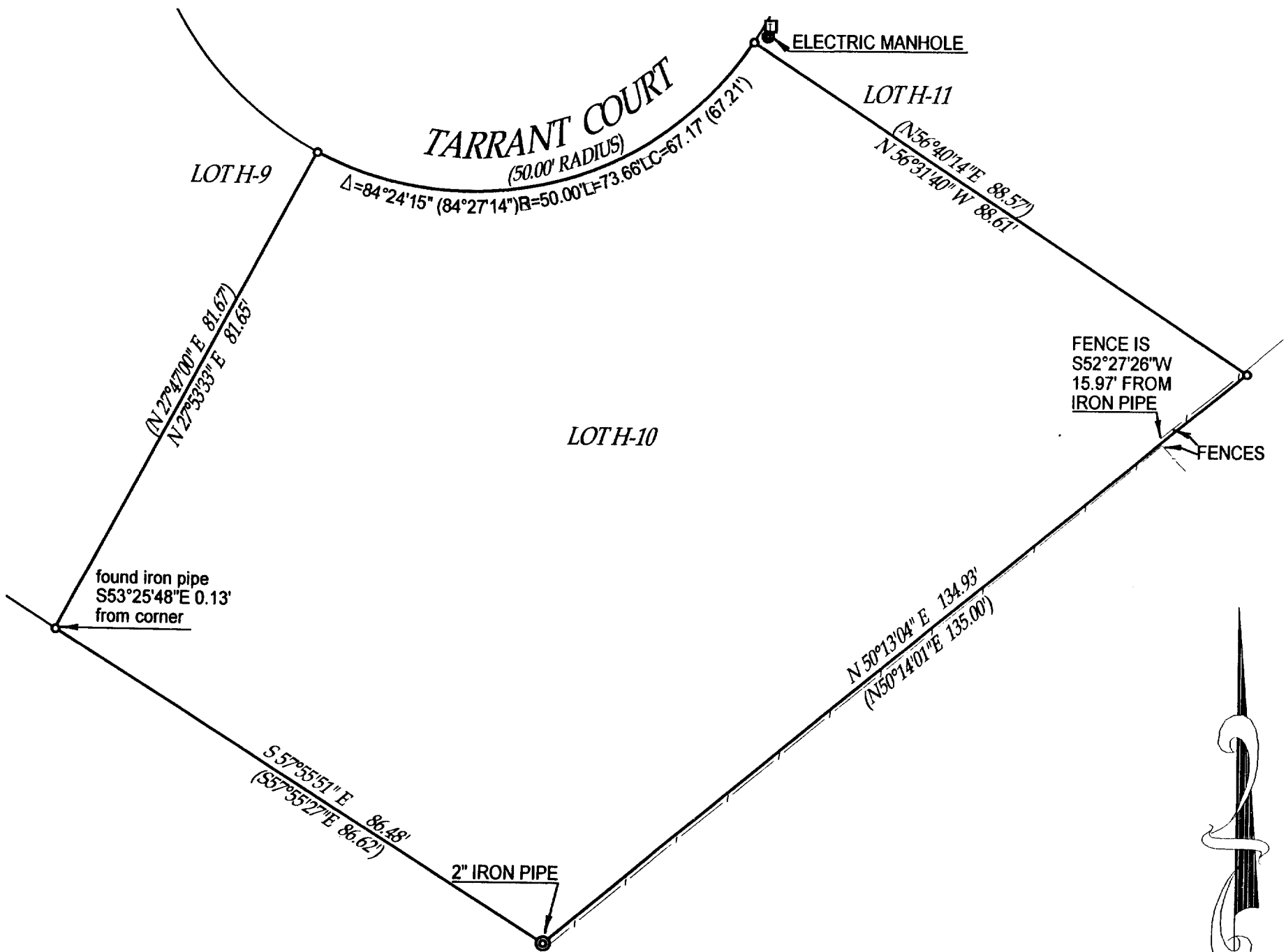

- ( ) = recorded as  
□ = found iron bar  
○ = found iron pipe  
● = set iron pipe  
■ = set iron bar  
SCALE 1" = 20'  
JOB # 01-068  
TAX ID # SETH - 10

COMPARE LEGAL DESCRIPTION ABOVE AND DRAWING WITH DEED, FOR BUILDING RESTRICTIONS AND EASEMENTS NOT SHOWN, REFER TO DEED, ABSTRACT SOURCES AND LOCAL MUNICIPAL CODES. NOTIFY THE SURVEYOR IMMEDIATELY OF ANY DISCREPANCY.

"I hereby certify that I have surveyed the above described property and that the above map is a true representation thereof and shows the size and location of all visible structures, apparent easements and encroachments if any."

This survey is made for the present owners of the property, and those who purchase, mortgage, or guarantee the title thereto, within one year from the date hereof.

DATED THIS 15 TH, DAY OF MARCH 20 01.

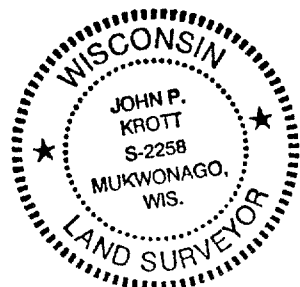

*John P. Krott*  
JOHN KROTT S - 2258  
Wisconsin Registered Land Surveyor  
(original if signed in red)

SETH-10

085-1903